

SPEC SHEET

Current rating : 20Amp AC300V
 Insulation withstands volt : AC2000V min
 Insulation resistance : >2000MΩ DC500V
 Operation temperature : -40 °C to +120 °C
 Wire range : 14~22 AWG

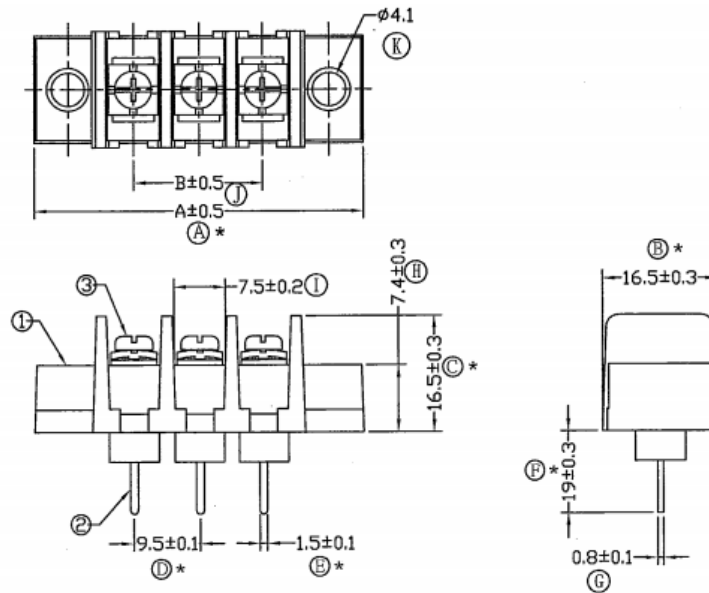

Pitch : 9.50mm (0.374 inch)					
Poles	A(mm)	B(mm)	Poles	A(mm)	B(mm)
2	38.00	9.50	16	171.00	142.50
3	47.50	19.00	17	180.50	152.00
4	57.00	28.50	18	190.00	161.50
5	66.50	38.00	19	199.50	171.00
6	76.00	47.50	20	209.00	180.50
7	85.50	57.00	21	218.50	190.00
8	95.00	66.50	22	228.00	199.50
9	104.50	76.00	23	237.50	209.00
10	114.00	85.50	24	247.00	218.50
11	123.50	95.00	25	256.50	228.00
12	133.00	104.50	26	266.00	237.50
13	142.50	114.00	27	275.50	247.00
14	152.00	123.50	28	285.00	256.50
15	161.50	133.00			